

# Thomasville Elements

CABINETRY



Visit us at [thomasvillecabinetry.com](http://thomasvillecabinetry.com)

Or

January 2022 Training Agenda

MASTER BRAND  
CABINETS, INC.

<https://www.THAHD.com>

## Costello Painted Sterling

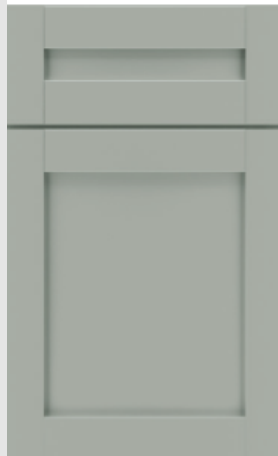

- \* Full Overlay Shaker Door Style
- \* 2-1/4" Rail
- \* Veneer Center Panel
- \* 5-PC Drawer Front Standard
- \* Available in Painted White and Sterling, and Maple Trestle

Maple Trestle \$190/LF

Painted Sterling/White \$197/LF

Pg. 21

### Elements Product Specifications

All Plywood Construction, 1/2" Ends, 3/8" top, back, bottom, and I-Beam braces; 3/4" hardwood frame; 5/8" dovetailed solid wood drawer box; QuietClose Undermount Full Extension Guides and 6-way adjustable hinges

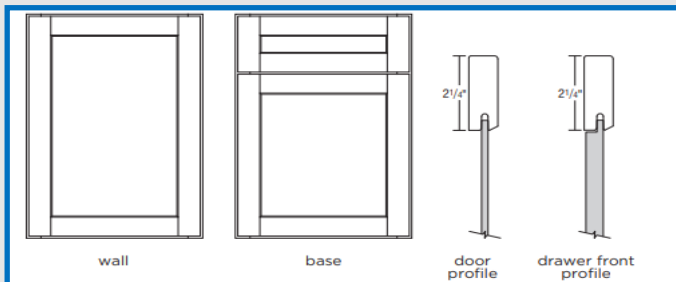

## Wall Cut-For-Glass Cabinets



### WCG \_ \_ \_ \_ R

15" and 18" wide,  
30", 36", 42" high, cabinets  
hinged right, may be flipped  
for left hinge application

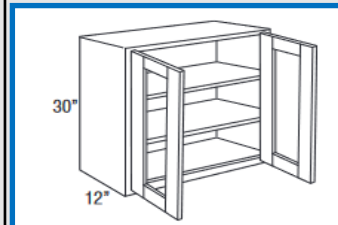
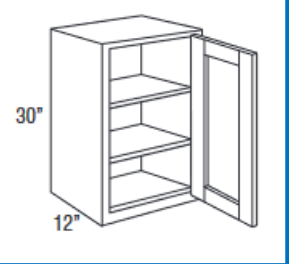

### WCG \_ \_ \_ \_

30" and 36" wide;  
30", 36", 42" high

See pages 24-27

Available in Costello F.O. Sterling and White Only

MIP Standard; Glass Not Available; Glass Clips included

### WALL CUT-FOR-GLASS CABINETS

RECOMMENDED GLASS SIZE FOR WALL CABINET DOORS			
SKU	Costello Full Door Size	Door Route Size	Glass Size
WCG1530R	14 1/2" x 29 1/2"	11 1/4" x 26 1/4"	11 1/16" x 26 1/16"
WCG1830R	17 1/2" x 29 1/2"	14 1/4" x 26 1/4"	14 1/16" x 26 1/16"
WCG3030	14 11/16" x 29 1/2"	11 7/16" x 26 1/4"	11 1/4" x 26 1/16"
WCG3630	17 11/16" x 29 1/2"	14 7/16" x 26 1/4"	14 1/4" x 26 1/16"
WCG1536R	14 1/2" x 35 1/2"	11 1/4" x 32 1/4"	11 1/16" x 32 1/16"
WCG1836R	17 1/2" x 35 1/2"	14 1/4" x 32 1/4"	14 1/16" x 32 1/16"
WCG3036	14 11/16" x 35 1/2"	11 7/16" x 32 1/4"	11 1/4" x 32 1/16"
WCG3636	17 11/16" x 35 1/2"	14 7/16" x 32 1/4"	14 1/4" x 32 1/16"
WCG1542R	14 1/2" x 41 1/2"	11 1/4" x 38 1/4"	11 1/16" x 38 1/16"
WCG1842R	17 1/2" x 41 1/2"	14 1/4" x 38 1/4"	14 1/16" x 38 1/16"
WCG3042	14 11/16" x 41 1/2"	11 7/16" x 38 1/4"	11 1/4" x 38 1/16"
WCG3642	17 11/16" x 41 1/2"	14 7/16" x 38 1/4"	14 1/4" x 38 1/16"

\*Recommended glass size dimensions are 3/16" smaller than glass route.

Adam Johnson

678-736-9934

[ajohnson@toddhaley.com](mailto:ajohnson@toddhaley.com)

**TH&A**

Todd Haley & Associates

Ginny Edens

770-424-7518

[gedens@toddhaley.com](mailto:gedens@toddhaley.com)

Paul Cunningham

615-681-2686

[pcunningham@toddhaley.com](mailto:pcunningham@toddhaley.com)

Thomas D. Clarke, CKD

225-240-0529

[tclarke@toddhaley.com](mailto:tclarke@toddhaley.com)



Thomasville **ELEMENTS** a modern, vintage vibe cabinetry offering that is exclusive to Home Depot!

Thomasville Elements  
CABINETRY

## CABINET RETURN POLICY - AT A GLANCE

### For mis-ordered products and cancellations:

Returnable? NO

New Purchase Order? YES

Cancellation? NO

Amount of Credit? 0%

### For damaged, defective, or incorrectly shipped products:

Returnable? NO

New Purchase Order? NO

Cancellation Charge? NO

Re-Delivery Charge? NO

Amount of Credit? 100%\*

\*Thomasville Cabinetry must be given an opportunity to replace or correct shipped products. If returned in error, credit will not be issued..

### Ordered something wrong?

No changes to original purchase order allowed. Must submit a new purchase order.

### Received a damaged, defective, or incorrectly shipped product?

Please contact Customer Service to reorder damaged, defective or incorrectly shipped product.

Please provide pictures of damaged item. Entire cabinet will be sent to replace damaged doors or drawer fronts. No new purchase order is required.

### Remind customers to inspect all cabinets upon arrival.

Cartons showing visible damage should be noted on the delivery paperwork. Do not return product on your own. Time limit for contacting Customer Service regarding any problems is 90 days from ship date.

Thank you for selling your House Brand, Thomasville Cabinetry! We are your partners to help you with the sale every time! Visit your web page <https://www.THAHD.com>

**TH&A**

Todd Haley & Associates



MASTERBRAND  
CABINETS, INC.